

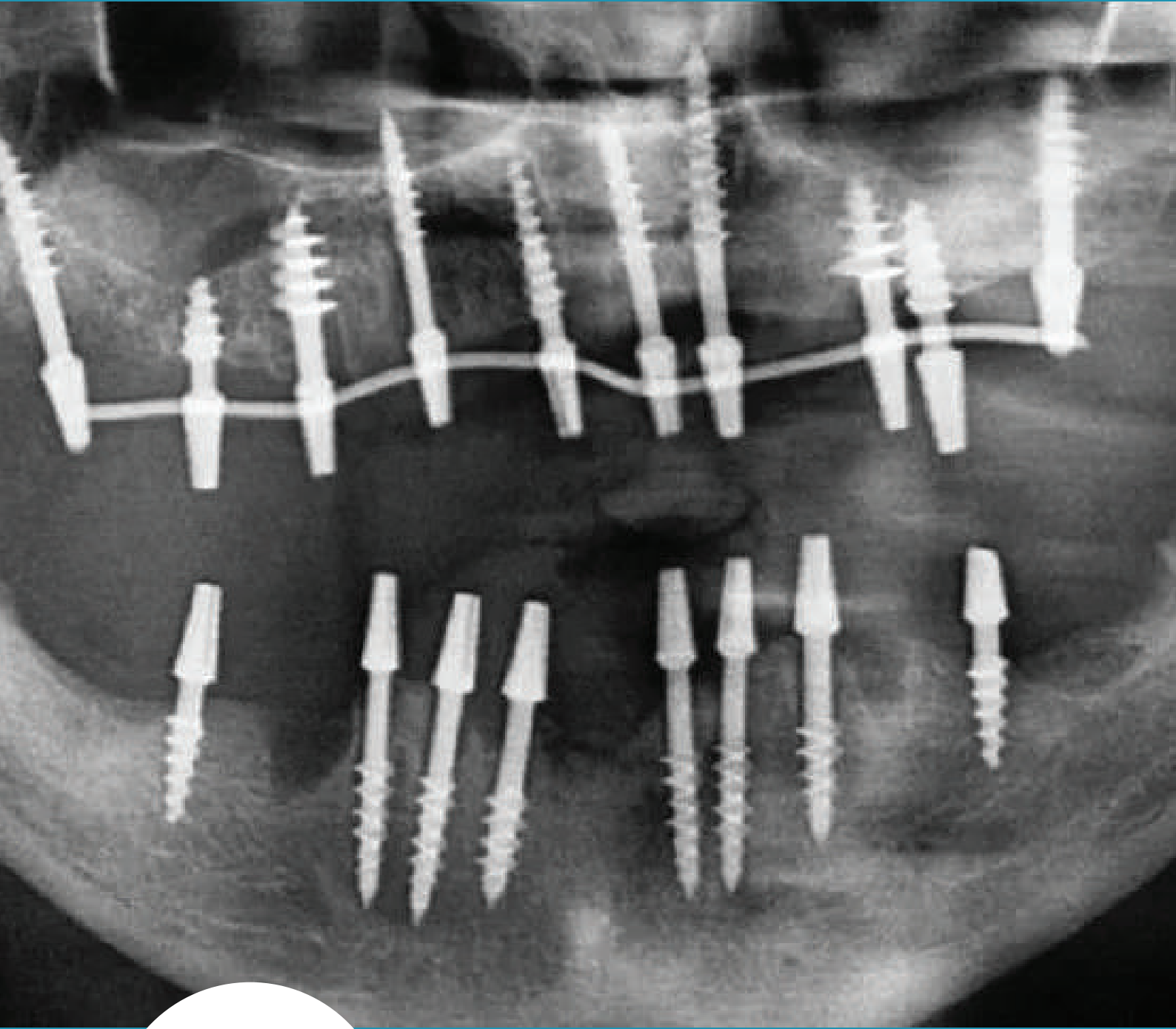

# COURSES IN CORTICOBASAL IMPLANTOLOGY



**CENTRE FOR CLINICAL EXCELLENCE IN DENTISTRY  
(A UNIT OF ITS EDUCATION GROUP)**

**CLINMASTERS**

 [www.clinmasters.com](http://www.clinmasters.com)

 **+91 87-9595-8787**



**THE EDUCATION GROUP**  
GHAZIABAD Since 1995 GREATER NOIDA

## CLINMASTERS

### MESSAGE FROM CHIEF MENTOR



**DR ANMOL S. KALHA**  
MDS, Col (Retd.) AD Corps

Welcome to ClinMasters!

It gives me immense pleasure to introduce our center for clinical excellence.

We are a team of experienced clinicians who stand committed to enhance your clinical skills.

All our training programs are clinically driven, based on interactive & hands on teaching learning experience – Tell Show and Do Methodology.

We offer long term & short term courses for young and experienced professionals.

We understand that there is a huge gap between the skill set you need to have as a clinician and what you learn as a part of your college curriculum.

We bridge the gap between what you have learnt/what you know and what you need to know to achieve clinical success in your practice.

We are here to upskill you in contemporary practices and make you ready for a successful career.

We look forward to welcome you.

ClinMasters is a part of ITS Education Group which has 25 years + of strong standing in the field of dental education.

## Facilities at ClinMasters

We have a state of the art center with following facilities for course participants:

- Simulation Labs
- Dedicated Clinical Area for supervised patient work
- Virtual & Hybrid Live Demonstration Areas
- Smart Meeting Rooms for Interactive Teaching Learning Sessions
- Access to Library Resources
- Dedicated Coffee Shop, Pantry and Hospitality Services
- Boarding, Lodging & Travel Convenience services (as required)

## Highlights of Our Courses

- 100% Clinically driven courses
- Maximum Patient Work
- Nationally & Internationally Acclaimed Clinicians
- Limited Seats for Effective Learning
- Live Demonstrations
- Latest Instruments, Materials & Technologies

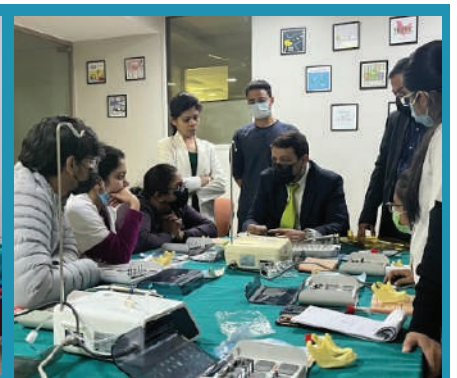
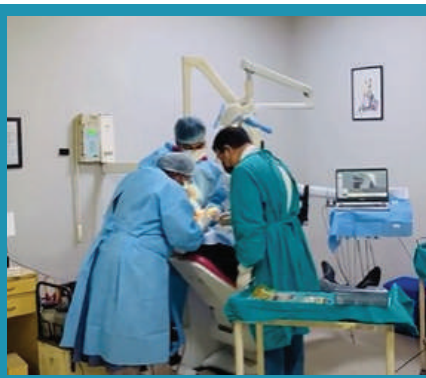

# COURSES IN CORTICOBASAL IMPLANTOLOGY

IMMEDIATE FUNCTIONAL LOADING STRATEGIC IMPLANTOLOGY  
MASTER CORTICO BASAL IMPLANT PLACEMENTS FOLLOWED BY  
PROSTHESIS DELIVERY WITHIN **72 HOURS**

## Course Learning Outcomes

You will be able to do the following independently on course completion:

- Give Corticobasal Implants
- Give Immediate Functional Loading Implant Prosthesis

## COURSE I

## COURSE HIGHLIGHTS

- COMPLETE CONCEPTUAL UNDERSTANDING OF CORTICO BASAL IMPLANTOLOGY
- 100% CLINICAL COURSE
- 2 FULL MOUTH REHABILITATIONS BY EACH COURSE PARTICIPANT
- SMALL BATCH SIZE – ONLY 2 PARTICIPANTS IN ONE BATCH
- ONE TO ONE HAND HOLDING & CLINICAL SUPERVISION BY EXPERT CLINICIAN

**TOTAL COURSE DURATION – 4 MONTHS, CONTACT DAYS - 13**

## COURSE STRUCTURE

### Month 1, Day 1

Time	Topic
09:00 – 10:00	Introduction to Corticobasal Implantology, Myths & Facts of Strategic Implantology, Disciplines in Corticobasal Implantology
10:15 – 12:00	Selection of Implant Designs in Different Clinical Scenarios Tips & Tricks of Bi Cortical Implant Placement
12:15 – 13:30	Nasal Floor Engagement & Canine Bypass, Pterygoid, Mandibular & Zygomatic Approach
14:00 – 15:30	Prosthetic Considerations, Occlusion, Aesthetics

## Month 1, Day 2 – Day 4

Day 2	09:00 am onwards	1st Full Mouth Case – Placement of Implants by Participants (Right side – participant 1, Left side – participant 2)
Day 3	09:00 am onwards	1st Full Mouth Case – Metal Try in by Participants
Day 4	09:00 am onwards	1st Full Mouth Case – Delivery of Fixed Prosthesis by Participants

## Month 2, 3 and 4

Day 1	09:00 am onwards	Full Mouth Case – Placement of Implants
Day 2	09:00 am onwards	Full Mouth Case – Metal Try In
Day 3	09:00 am onwards	Full Mouth Case – Delivery of Fixed Prosthesis

Full Mouth Case 2, 3 and 4 are done in month 2, 3 and 4 respectively.

Total 2 Full Mouth Cases are completed by each participant during the course duration.

**COURSE FEE** – 3,25,000/- (Three lacs twenty five thousand)

## COURSE II

### **COURSE HIGHLIGHTS**

- COMPLETE CONCEPTUAL UNDERSTANDING OF CORTICO BASAL IMPLANTOLOGY
- 100% CLINICAL COURSE
- SMALL BATCH SIZE
- ONE FULL MOUTH CASE BY EACH COURSE PARTICIPANT
- ONE TO ONE HAND HOLDING & CLINICAL SUPERVISION BY EXPERT CLINICIAN

### **TOTAL COURSE DURATION – 2 MONTHS, CONTACT DAYS – 8**

#### **COURSE STRUCTURE**

##### **Month 1, Day 1**

Time	Topic
09:00 – 11:00	Introduction to Corticobasal Implantology ,Myths & Facts of Strategic Implantology, Disciplines in Corticobasal Implantology
11:15 – 13:00	Selection of Implant Designs in Different Clinical Scenarios Tips & Tricks of Bi Cortical Implant Placement
13:00 – 13:30	Lunch
13:30 onwards	Segmental Live Surgery (Demonstration)

##### **Month 1, Day 2**

Time	Topic
09:00 – 11:00	Nasal Floor Engagement & Canine Bypass Pterygoid, Mandibular & Zygomatic Approach
11:15 – 13:00	Prosthetic Considerations, Occlusion, Aesthetics
13:00 – 13:30	Lunch
13:30 onwards	Delivery of Segmental Case Prosthesis (Demonstration)

## Month 1

Day	Time	Topic
Day 3	09:00 am onwards	Full Mouth Case – Placement of Implants by Participants (Right side – participant 1, Left side – participant 2)
Day 4	09:00 am onwards	Full Mouth Case – Metal Try in by Participants
Day 5	09:00 am onwards	Full Mouth Case – Delivery of Fixed Prosthesis by Participants

## Month 2

Day	Time	Topic
Day 1	09:00 am onwards	Full Mouth Case – Placement of Implants by Participants (Right side – participant 1, Left side – participant 2)
Day 2	09:00 am onwards	Full Mouth Case – Metal Try in by Participants
Day 3	09:00 am onwards	Full Mouth Case – Delivery of Fixed Prosthesis by Participants

18 -22 Implants are placed; each implant is placed by course participants under one to one hand holding & supervision of course faculty.

**COURSE FEE** – 2,00,000/- (two lacs)

## COURSE III

### **COURSE HIGHLIGHTS**

- COMPLETE CONCEPTUAL UNDERSTANDING OF CORTICO BASAL IMPLANTOLOGY
- 100% CLINICAL COURSE
- SMALL BATCH SIZE
- HALF FULL MOUTH CASE BY EACH COURSE PARTICIPANT
- ONE TO ONE HAND HOLDING & CLINICAL SUPERVISION BY EXPERT CLINICIAN

### **TOTAL COURSE DURATION – 5 Days**

### **COURSE STRUCTURE**

#### **Day 1**

Time	Topic
09:00 – 11:00	Introduction to Corticobasal Implantology, Myths & Facts of Strategic Implantology, Disciplines in Corticobasal Implantology
11:15 – 13:00	Selection of Implant Designs in Different Clinical Scenarios Tips & Tricks of Bi Cortical Implant Placement
13:00 – 13:30	Lunch
13:30 onwards	Segmental Live Surgery (Demonstration)

#### **Day 2**

Time	Topic
09:00 – 11:00	Nasal Floor Engagement & Canine Bypass Pterygoid, Mandibular & Zygomatic Approach
11:15 – 13:00	Prosthetic Considerations, Occlusion, Aesthetics
13:00 – 13:30	Lunch
13:30 onwards	Delivery of Segmental Case Prosthesis (Demonstration)



## Day 3

Time	Topic
09:00 am onwards	Full Mouth Case – Placement of Implants by Participants (Right side – participant 1, Left side – participant 2)

18 -22 Implants are placed; each implant is placed by course participants under one to one hand holding & supervision of course faculty.

## Day 4

Time	Topic
09:00 am onwards	Full Mouth Case – Metal Try in by Participants

## Day 5

Time	Topic
09:00 am onwards	Full Mouth Case – Delivery of Fixed Prosthesis by Participants

**COURSE FEE – 1,25,000/- (one lac twenty-five thousand)**

## CENTRE LOCATION

### CLINMASTERS

**47, Knowledge Park III,  
Greater Noida, Uttar Pradesh 201308**



[goo.gl/maps/ukVpQ7zSdDvuoRuQ8](https://goo.gl/maps/ukVpQ7zSdDvuoRuQ8)



**[www.clinmasters.com](http://www.clinmasters.com)**



**+91 87-9595-8787**



**[learn@clinmasters.com](mailto:learn@clinmasters.com)**

Follow Us On



[www.facebook.com/clinmastersgn](https://www.facebook.com/clinmastersgn)



[www.instagram.com/clinmasters](https://www.instagram.com/clinmasters)

## **LIST OF COURSES**

### **I. COURSE IN COMPREHENSIVE DENTISTRY**

For dentists to who want to start independent practice

### **II. COURSE IN ORAL IMPLANTOLOGY**

\*IMPLANT PLACEMENTS \*SECOND STAGE SURGERY \* IMPLANT PROSTHESIS

### **III. COURSE IN ADVANCED IMPLANTOLOGY**

\* BONE GRAFT \*SINUS LIFT \* RIDGE AUGMENTATION \*ALL ON 4 IMPLANTS

### **IV. COURSE IN CLINICAL ENDODONTICS**

\*ROTARY RCTs \* SINGLE SITTING RCTs \*CROWN PREPARATIONS \*POST & CORE

### **V. COURSE IN ADVANCED ENDODONTICS**

\* PROCEDURAL ERRORS MANAGEMENT \*RE-RCTs \* ENDODONTICS UNDER MAGNIFICATION \*ENDODONTIC SURGERIES

### **VI. COURSE IN SMILE DESIGN & AESTHETIC DENTISTRY**

\*3D SMILE DESIGN \*PREP GUIDES \*PUTTY INDEX \*COMPOSITE VENEERS  
\*CERAMIC LAMINATES/VENEERS \*BLEACHING \*SOFT TISSUE LASER

### **VII. COURSE IN ORAL SURGERY**

\*LA TECHNIQUES \*USE OF FORCEPS & ELEVATORS \*NON SURGICAL & SURGICAL EXTRACTIONS \*INCISIONS, FLAPS & SUTURES \*IMPACTIONS THERE IS ALSO A SEPARATE COURSE ON IMPACTIONS



## **VIII. COURSE IN FACIAL AESTHETICS**

BASIC COURSE: \*CHEMICAL PEELS \*PRP \*BOTOX \*LASERS \* DERMAL FILLERS  
\*THREADS ADVANCED COURSE: \*ADVANCED PEELS \*PRF \*MESOTHERAPY  
\*ENERGY BASED DEVICES \*ADVANCED BOTOX \* ADVANCED FILLERS \*  
ADVANCED THREADS

## **IX. COURSE IN CLINICAL PEDODONTICS**

\*PULPOTOMY \*PULPECTOMY \*STAINLESS STEEL CROWNS \*BEHAVIOUR  
MANAGEMENT

## **X. COURSE IN CLINICAL PERIODONTICS**

\*GINGIVECTOMY \*GINGIVOPLASTY \*FLAP SURGERY \*FLAPS WITH BONE GRAFTS  
\*FLAPS WITH GTR & MEMBRANES

## **XI. COURSE IN CLINICAL PROSTHODONTICS**

\*REMOVABLE DENTURES \*CROWNS & BRIDGES

## **XII. LASER DENTISTRY**

\*SOFT TISSUE LASERS APPLICATION IN DENTISTRY

## **XIII. COURSE IN TRAUMA MANAGEMENT**

\*MANAGEMENT OF MAXILLARY & MANDIBULAR FRACTURES

**COURSES CAN ALSO BE DESIGNED AS PER YOUR SPECIFIC REQUIREMENTS**

